



**P.V.K.K. Institute of Technology:: ANANTAPUR**  
**An ISO 9001 - 2008 Certified Institute**  
**(Approved by AICTE, New Delhi & Affiliated to JNTUA, Anantapuramu)**  
**ANANTAPURAMU- 515001. (A. P.)**

---

**Mandatory Disclosure**  
**(2022-23)**

<b>1</b>	<b>AICTE FILE No.</b>	F.No. South-Central/1-10970060117/2022/EOA
	<b>Date &amp; Period of last Approval</b>	03-07-2022 & One Year

<b>2</b>	<b>Name of the Institute</b>	P V K K INSTITUTE OF TECHNOLOGY
	<b>Address of the institution</b>	RUDRAMPETA, SANAPA ROAD, ANANTAPUR, A. P., ANANTAPUR, ANANTAPUR, Andhra Pradesh, 515001
	<b>Longitude &amp; Latitude</b>	77,34,10 & 14,39,30
	<b>Phone Number</b>	95505616861
	<b>Office Hours</b>	9.00 AM to 05.00 PM
	<b>Email</b>	principal.3n@jntua.ac.in
	<b>Website</b>	www.pvkkkit.ac.in
	<b>Nearest Railway Station</b>	Ananthapur (6Km)
	<b>Nearest Air port</b>	Kempegowda International Airport, Bangalore.

<b>3</b>	<b>Institute Type</b>	Unaided – Private , Non-minority
	<b>AICTE-Region</b>	South-Central

<b>4</b>	<b>NBA Accreditation Status</b>	Not Yet applied
----------	---------------------------------	-----------------

<b>5</b>	<b>NAAC Accreditation Status</b>	Not Yet Applied
----------	----------------------------------	-----------------

<b>6</b>	<b>Society/Trust Running the institution</b>	SRI BALAJI EDUCATIONAL SOCIETY, VENUGOPAL NAGAR, ANANTAPUR, A.P, 515001,
	<b>Registered with</b>	District registrar of assurances, Ananthapur
	<b>Registered Date</b>	11/02/1991

7	<b>Name of the affiliating university</b>	Jawaharlal Nehru Technological University Anantapur
	<b>Address</b>	Sharada Nagar, Ananthapuramu
	<b>Website</b>	www.jntua.ac.in

8	<b>Name of the Principal/Director</b>	Dr.Bandi Ramesh Babu
	<b>Exact Designation</b>	Principal
	<b>Contact Numbers</b>	9550516861, 9908525396
	<b>Email</b>	principal.3n@jntua.ac.in
	<b>Highest degree</b>	Ph.D
	<b>Field of specialization</b>	Neural networks in RCC structures

9	<b>Governing Board Members</b>	
	<b>Name</b>	<b>Designation</b>
	1) Mr. P.Venkata Krishan Kishore Reddy	Chairman
	2) Dr. Palle Raghunatha Reddy	Correspondent & secretary
	3) Prof.R Kiranmayee	University Nominee
	4) Smt. N.Sindhura Reddy	Member
	5) Dr.T.Sreenivasulu Reddy	Member
	6) Mr.K.Sreekanth Reddy	Member
	7) Dr.B.Ramesh Babu	Principal

<b>Academic Advisory body</b>		
10	Dr.Bandi Ramesh babu	Principal
	Dr. Y.Santosh Kumar Reddy	Dean of academics
	Dr.K.Chennakesavulu	Dept. of H& S
	Dr.C.Bhanu Kiran	Dept. of MBA
	Mr.V.Venkateswara Reddy	Dept. of ECE
	Mr.D.Mahesh Kumar	Dept. of EEE
	Mr.V.Dileep Venkata Kumar	Dept. of CSE
	Mr. C Umamaheswar	Dept. of CE
	Mr. L.Balasubramanyam	Dept. of ME
	Mr. K Manohara Reddy	Administrative Officer

11	<b>Students feedback mechanism</b>	Feedback on Institutional governance & faculty performance is taken from students. These feedbacks are analyzed & accordingly improvements are done
----	------------------------------------	---

12.

**Organizational Chart**

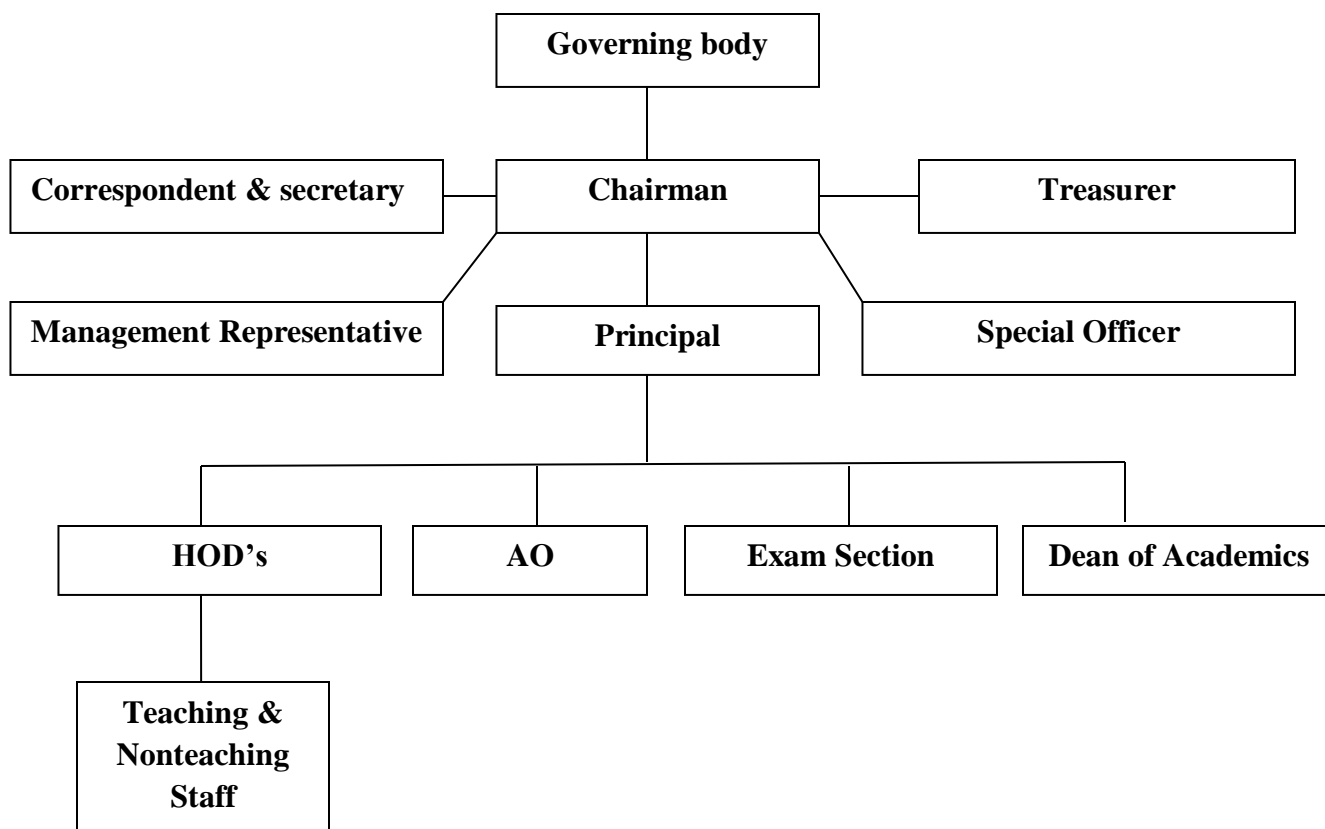

13	<b>Name of The Department</b>	Electronics & communication Engineering
	<b>Course</b>	B.Tech
	<b>Level</b>	Under graduate
	<b>Year of First approval</b>	2008 by AICTE
	<b>Present Intake</b>	120

14	<b>Name of The Department</b>	Electrical & Electronics Engineering
	<b>Course</b>	B.Tech
	<b>Level</b>	Under graduate
	<b>Year of First approval</b>	2008 by AICTE
	<b>Present Intake</b>	60

15	<b>Name of The Department</b>	Computer Science & Engineering
	<b>Course</b>	B.Tech
	<b>Level</b>	Under graduate
	<b>Year of First approval</b>	2008 by AICTE
	<b>Present Intake</b>	120

<b>16</b>	<b>Name of The Department</b>	Civil Engineering
	<b>Course</b>	B.Tech
	<b>Level</b>	Under graduate
	<b>Year of First approval</b>	2009 by AICTE
	<b>Present Intake</b>	60

<b>17</b>	<b>Name of The Department</b>	Mechanical Engineering
	<b>Course</b>	B.Tech
	<b>Level</b>	Under graduate
	<b>Year of First approval</b>	2010 by AICTE
	<b>Present Intake</b>	60

<b>18</b>	<b>Name of The Department</b>	Computer Science and Design
	<b>Course</b>	B.Tech
	<b>Level</b>	Under graduate
	<b>Year of First approval</b>	2021 by AICTE
	<b>Present Intake</b>	60

<b>19</b>	<b>Name of The Department</b>	Master of Business Administration
	<b>Course</b>	MBA
	<b>Level</b>	Post graduate
	<b>Year of First approval</b>	2009 by AICTE
	<b>Present Intake</b>	180

<b>20</b>	<b>Name of The Department</b>	Electronics & communication Engineering
	<b>Course</b>	M.Tech
	<b>Level</b>	Post graduate
	<b>Specialization</b>	Digital Electronics & Communication systems
	<b>Year of First approval</b>	2012 by AICTE
	<b>Present Intake</b>	24

<b>21</b>	<b>Name of The Department</b>	Electrical & Electronics Engineering
	<b>Course</b>	M.Tech
	<b>Level</b>	Post graduate
	<b>Specialization</b>	Electrical power systems
	<b>Year of First approval</b>	2012 by AICTE
	<b>Present Intake</b>	24

22	<b>Name of The Department</b>	Computer Science & Engineering
	<b>Course</b>	M.Tech
	<b>Level</b>	Post graduate
	<b>Specialization</b>	Computer Science & Engineering
	<b>Year of First approval</b>	2013 by AICTE
	<b>Present Intake</b>	24

23	<b>Name of The Department</b>	Civil Engineering
	<b>Course</b>	M.Tech
	<b>Level</b>	Post graduate
	<b>Specialization</b>	Structural Engineering
	<b>Year of First approval</b>	2014 by AICTE
	<b>Present Intake</b>	24

24	<b>Name of The Department</b>	Mechanical Engineering
	<b>Course</b>	M.Tech
	<b>Level</b>	Post graduate
	<b>Specialization</b>	CAD-CAM
	<b>Year of First approval</b>	2014 by AICTE
	<b>Present Intake</b>	24

25	<b>Name of The Department</b>	Mechanical Engineering
	<b>Course</b>	DIPLOMA
	<b>Level</b>	DIPLOMA
	<b>Specialization</b>	Mechanical Engineering
	<b>Year of First approval</b>	2013 by AICTE
	<b>Present Intake</b>	60

26	<b>Name of The Department</b>	Civil Engineering
	<b>Course</b>	DIPLOMA
	<b>Level</b>	DIPLOMA
	<b>Specialization</b>	Civil Engineering
	<b>Year of First approval</b>	2013 by AICTE
	<b>Present Intake</b>	60

27	<b>Name of The Department</b>	Electrical & Electronics Engineering
	<b>Course</b>	DIPLOMA
	<b>Level</b>	DIPLOMA
	<b>Specialization</b>	Electrical & Electronics Engineering
	<b>Year of First approval</b>	2013 by AICTE
	<b>Present Intake</b>	60

28	<b>Name of The Department</b>	Electronics & communication Engineering
	<b>Course</b>	DIPLOMA
	<b>Level</b>	DIPLOMA
	<b>Specialization</b>	Electronics & communication Engineering
	<b>Year of First approval</b>	2013 by AICTE
	<b>Present Intake</b>	60

29	<b>Academic sessions</b>	
	<b>Academic schedule</b>	As per JNTUA university direction
	<b>Examination system</b>	Semester wise
	<b>Declaration of Results</b>	Results are announced by the JNTUA university

30	<b>Counseling / Mentoring</b>	Regular Counseling for students by faculty advisors
	<b>Career Counseling</b>	Yes, Done by faculty advisors regularly and also by Placement officer
	<b>Medical Facilities</b>	Yes
	<b>Students Insurance</b>	Yes
	<b>Cultural Activities</b>	Yes
	<b>Sport Activities</b>	Yes
	<b>Technical Activities</b>	Yes
	<b>Industrial Visit</b>	Yes
	<b>Portable water supply</b>	Yes
	<b>Internet facility</b>	Yes
	<b>Fire safety</b>	Yes
	<b>CCTV installation</b>	Yes
	<b>Parking Facility</b>	Yes
	<b>First aid facility</b>	Yes
	<b>Transport facility</b>	Yes
	<b>Generator facility</b>	Yes
	<b>Alumni Activities</b>	Yes
	<b>NSS activities</b>	Yes